

LBP9100Cdn 以 LAN 連線連接印表機之驅動程式步驟 (以 Win 10 作示範)
The Driver installation procedure for LBP9100Cdn (Via LAN)(Win 10 as example)

****注意: 安裝驅動程式前請勿接駁 USB 線，以免系統發生錯誤****
**** Please don't plug the USB cable until the driver asked to do so****

開啟印表機，使用區域網路纜線將本機連接到路由器，推入接頭直至聽到喀嗒聲
Switch on machine. Connect the machine to a router by using a LAN cable. Push the connector in until it clicks into place.

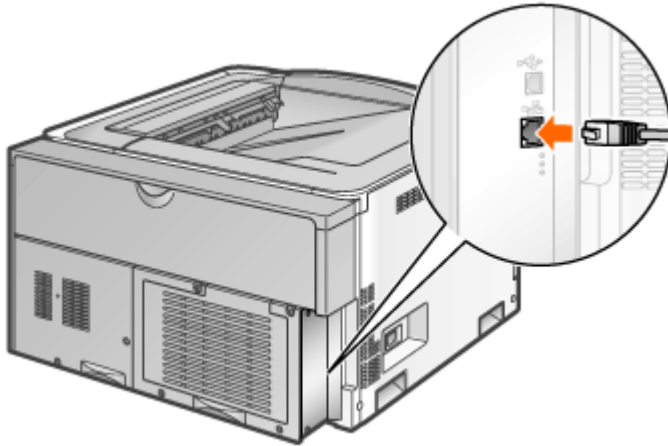

1. 到佳能網站 <https://hk.canon/en/support>，選擇相關的印表機型號及下載印表機的驅動程式 – CAPT Printer Driver
(Go to: <https://hk.canon/en/support> , select related printer model, then download the Canon MF Driver - CAPT Printer Driver)
2. 下載的文件以自解壓縮檔檔案(.exe 格式)保存在指定的文件夾中，打開文件解壓縮。將在同一文件夾中創建新文件夾。新文件夾的名稱與解壓縮文件的名稱相同
(Open “LBP9100Cdn***.exe”, a new folder will be created.)
-如打開文件解壓縮時出現「使用者帳戶控制」選項，請按「是」(If “User Account Control” window pop-up. Choose “Yes”)

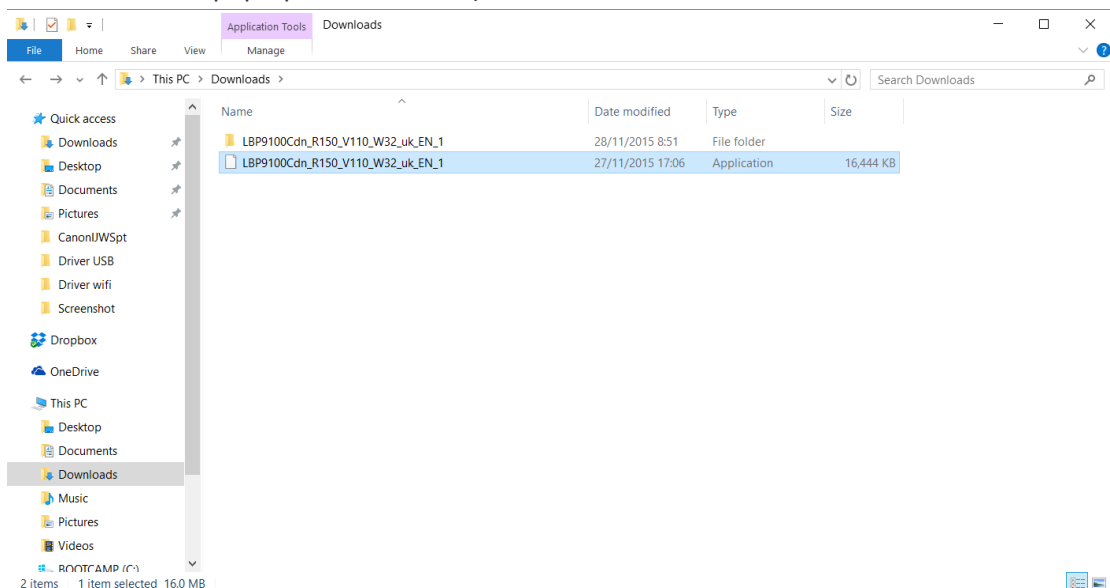

3. 進入文件夾，「Driver」文件夾，然後開啓“Setup.exe”文件開始安裝設定 (Go into “Driver”, then Double Click / Open “Setup.exe”)

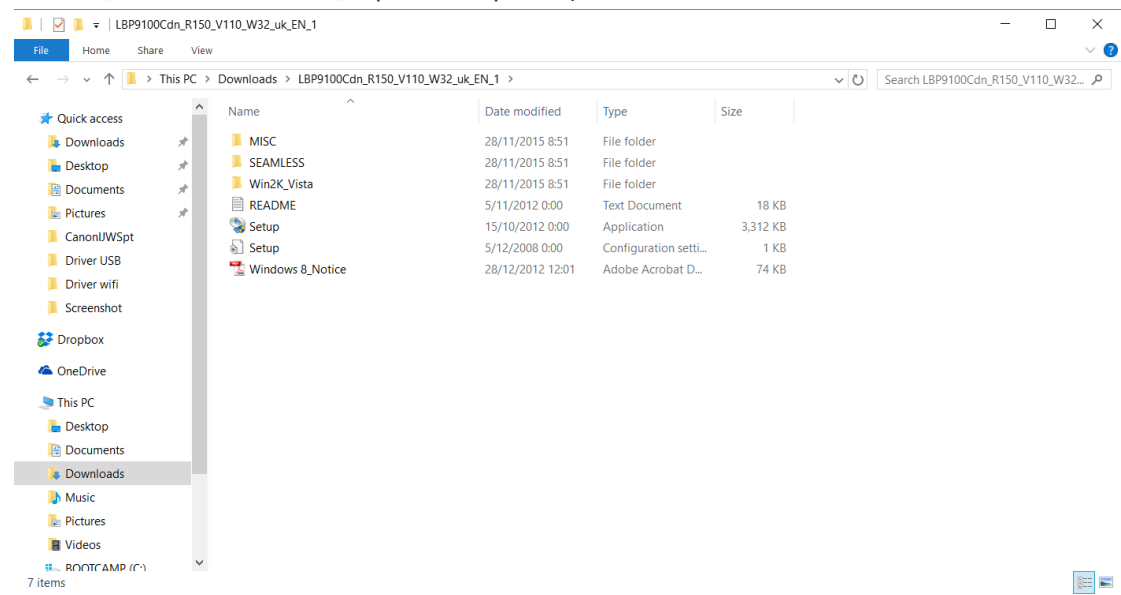

4. 按「Next」 (Choose “Next”)

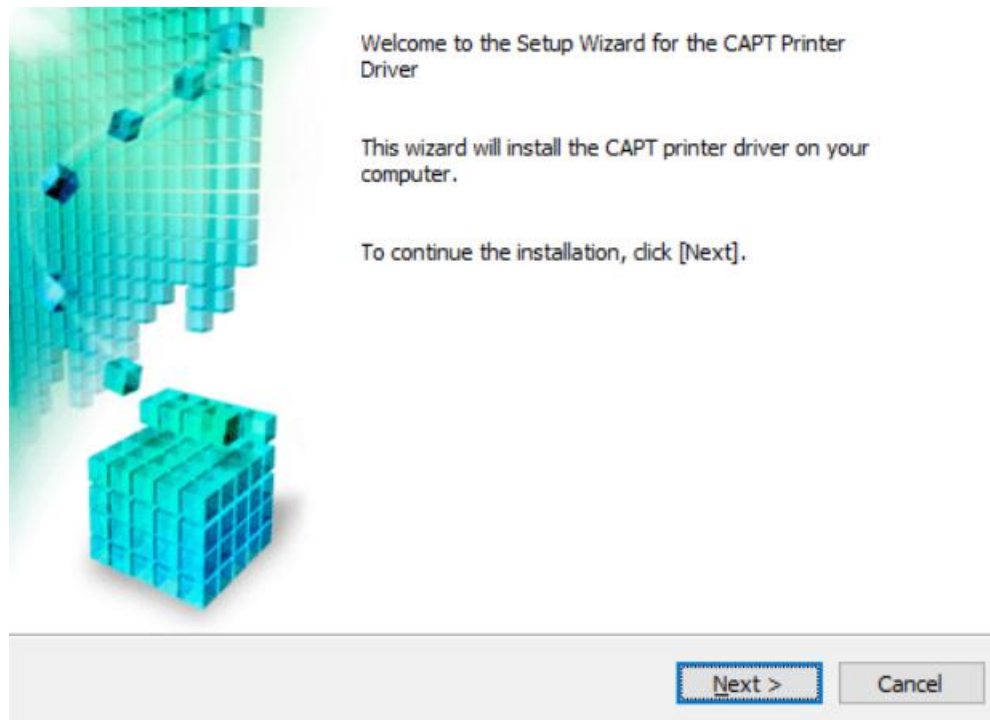

5. 選「Search for Network Printers to Install」，按「Next」（Select “Search for Network Printers to Install”, then choose “Next”）

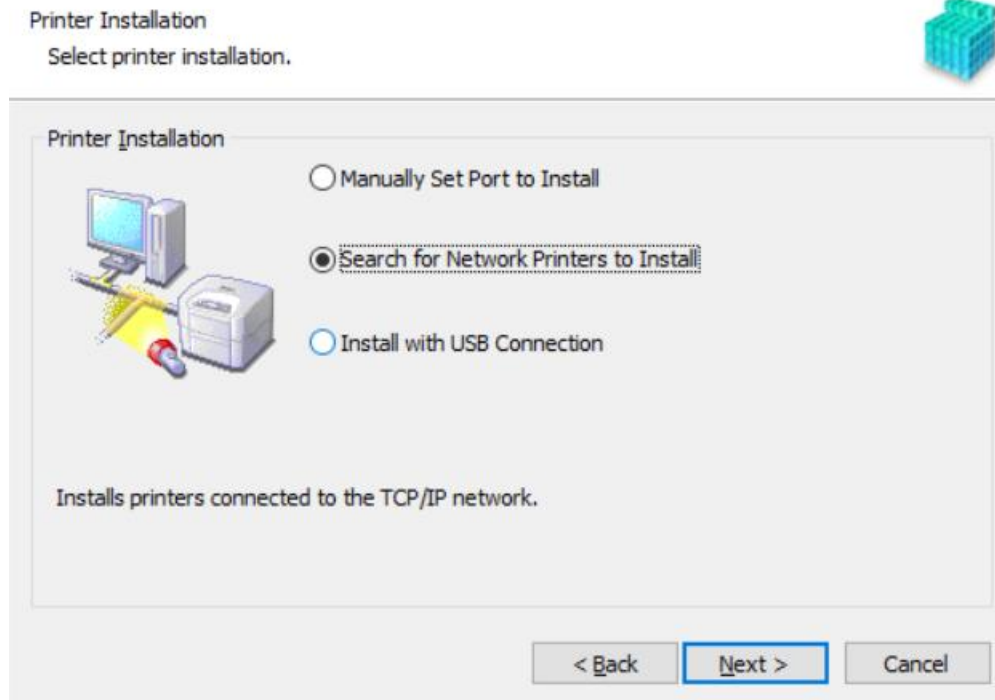

6. 從 Printer List 點選印表機，按「Set IP Address...」（Select Printer at Printer List, Press “Set IP Address”）

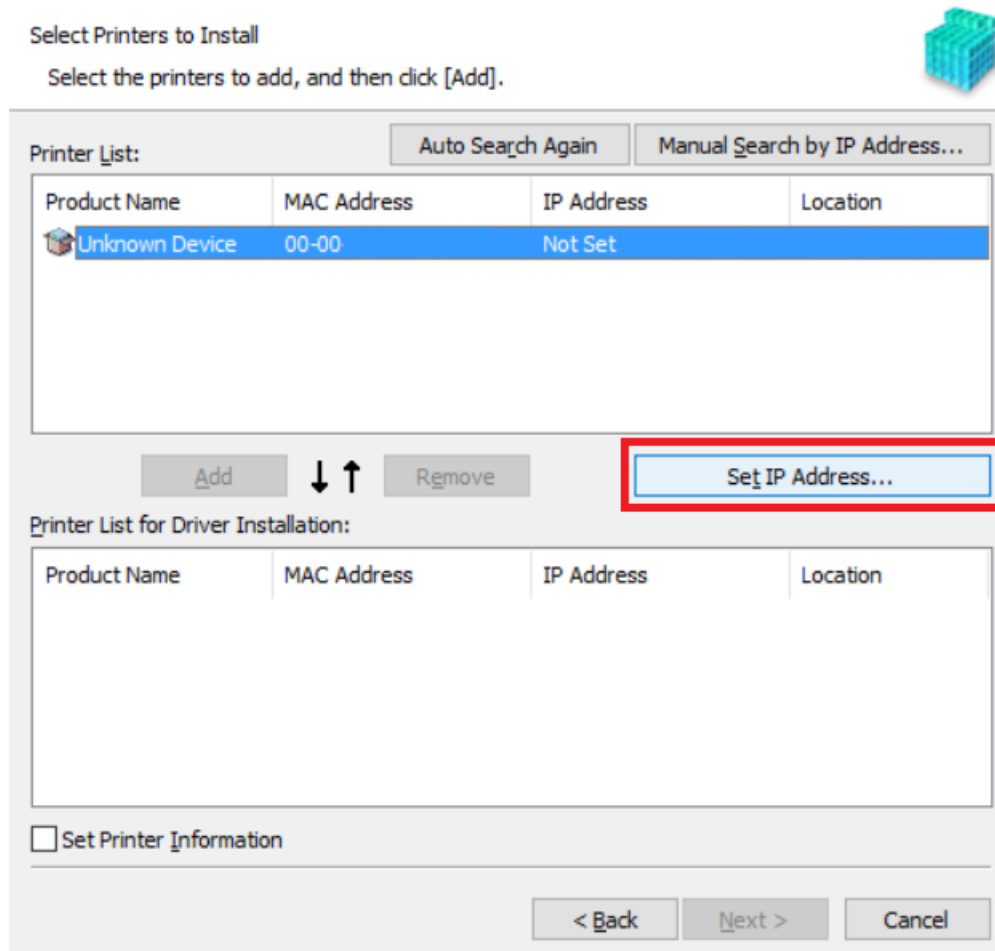

7. 可選擇「Get automatically」自動獲取 IP 位址，按「OK」(Can choose “Get automatically” auto assign IP address, press “OK”)

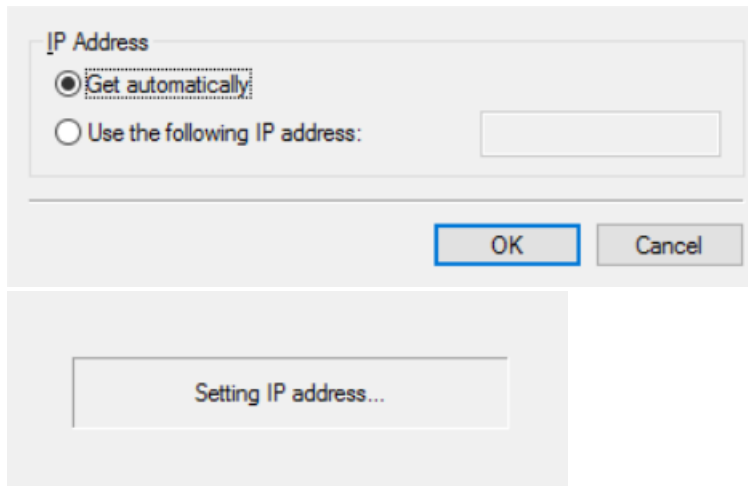

IP Address

Get automatically

Use the following IP address:

OK Cancel

Setting IP address...

8. 回到此畫面時從 Printer List 點選印表機，按「Add」新增印表機如下圖，按「Next」(Select Printer at Printer List, press “Add” add new printer , press “Next”)

Select Printers to Install

Select the printers to add, and then click [Add].

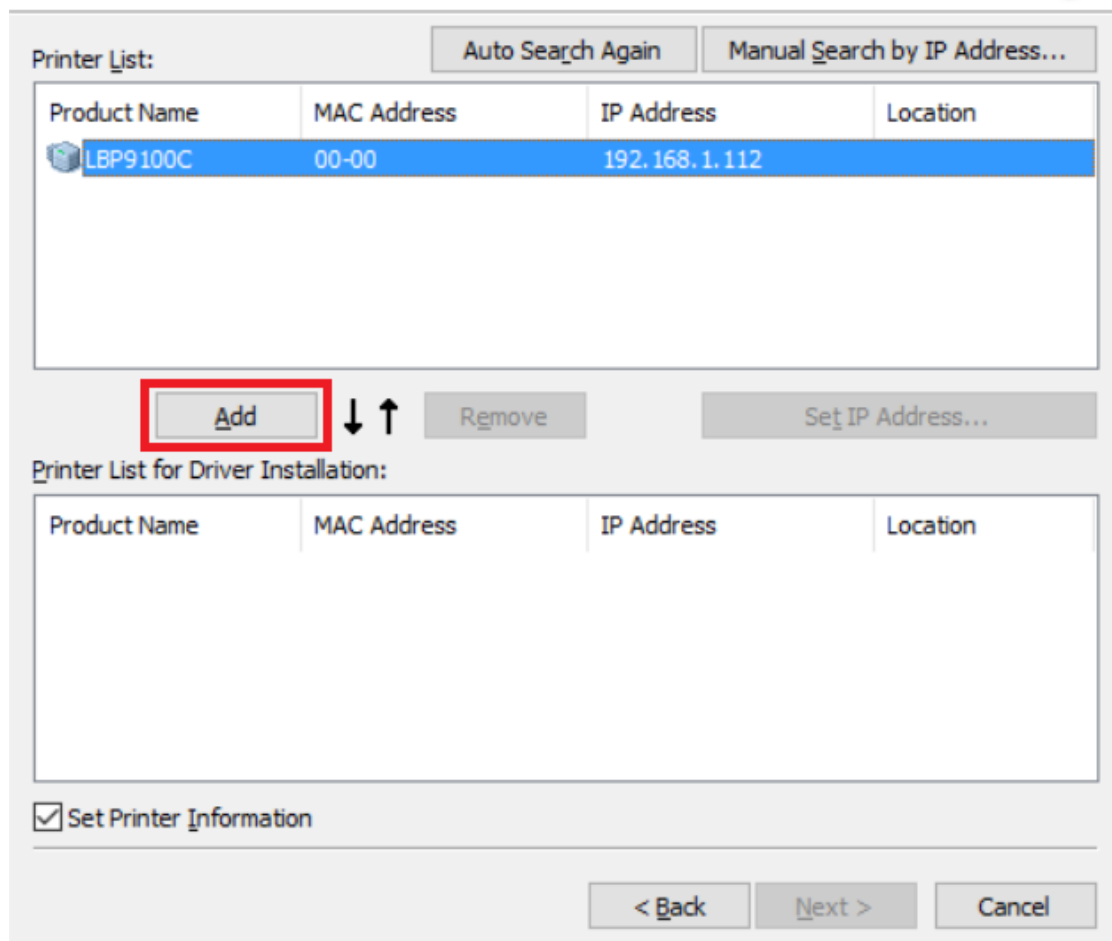

Printer List:

Product Name	MAC Address	IP Address	Location
 LBP9100C	00-00	192.168.1.112	

Printer List for Driver Installation:

Product Name	MAC Address	IP Address	Location
--------------	-------------	------------	----------

Set Printer Information

< Back Next > Cancel

9. 按「Start」(Choose “Start”)

The setup program will install the drivers with the following settings.
Confirm the settings.



Printer List for Driver Installation:

= Add =
Printer: Canon LBP9100C
Driver : Canon LBP9100C
Port : IP_192.168.1.112

Click [Start] to install.

< Back Start Cancel

10. 建議別選「Restart My Computer Now」，按「Restart」重新開機 (We recommend choose “Restart My Computer Now”, and then press “Restart” restart computer)

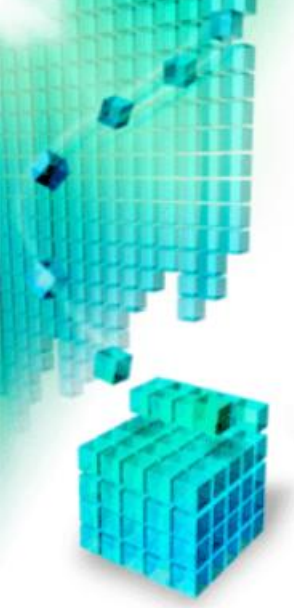

Installation is complete.

Restart My Computer Now

Restart

-完-
-End-