

LBP7110Cw 以有線 LAN 連線連接印表機之驅動程式步驟 (以 Win 10 作示範)
The Driver installation procedure for LBP7110Cw (Via LAN)(Win 10 as example)

****注意: 安裝驅動程式前請勿接駁 USB 線，以免系統發生錯誤****
**** Please don't plug the USB cable until the driver asked to do so****

開啟印表機

Turn on the printer

使用區域網路纜線將本機連接到路由器

Connect the machine to a router by using a LAN cable.

推入接頭，直至聽到喀嗒聲

Push the connector in until it clicks into place.

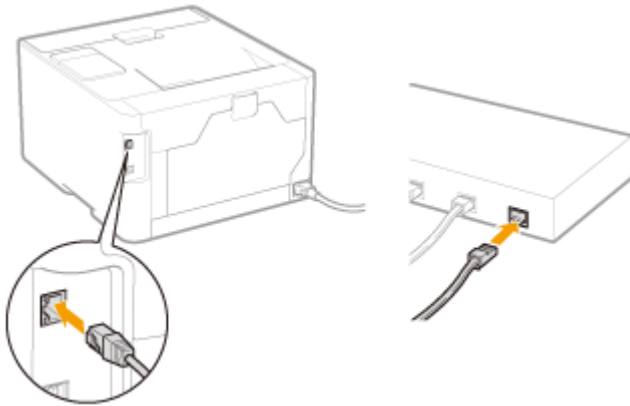

等待約 2 分鐘

Wait approximately 2 minutes

等待時，會自動設定 IP 位址

While you wait, the IP address is set automatically.

1. 到佳能網站 <https://hk.canon/en/support>，選擇相關的印表機型號及下載印表機的驅動程式 - UFTRII LT Printer Driver
(Go to: <https://hk.canon/en/support>, select related printer model, then download the printer driver - UFTRII LT Printer Driver)
2. 下載的文件以自解壓縮檔檔案(.exe 格式)保存在指定的文件夾中，打開文件解壓縮。將在同一文件夾中創建新文件夾。新文件夾的名稱與解壓縮文件的名稱相同
(Open “LBP7100Cn_LBP7110Cw***.exe”, a new folder will be created.)
-如打開文件解壓縮時出現「使用者帳戶控制」選項，請按「是」(If “User Account Control” window pop-up. Choose “Yes”)

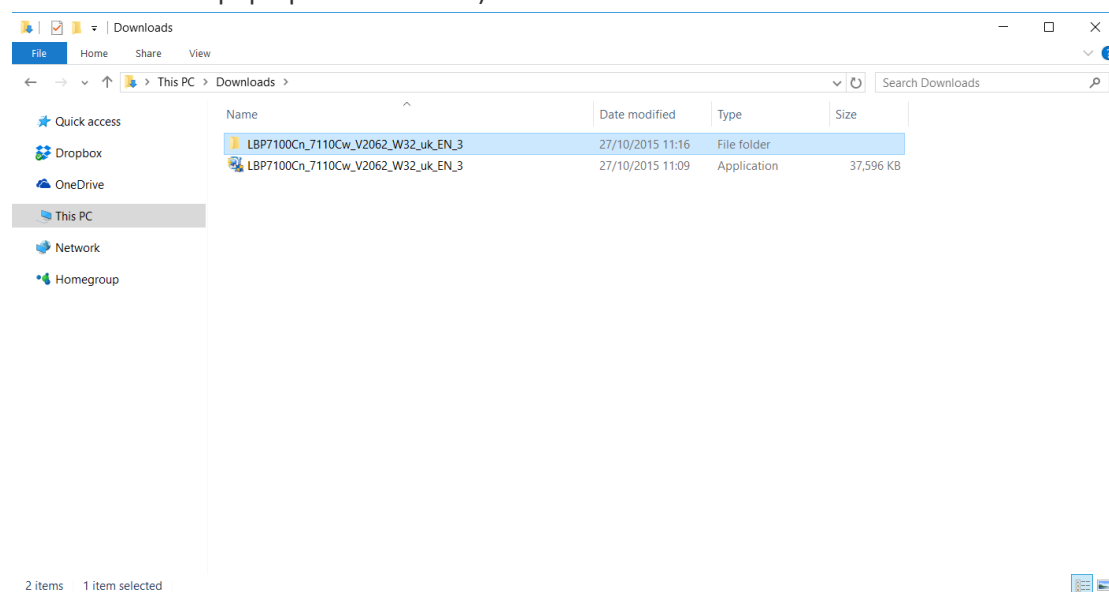

3. 進入文件夾，「Driver」文件夾，然後開啓“Setup.exe”文件開始安裝設定 (Go into “Driver”, then Double Click / Open “Setup.exe”)

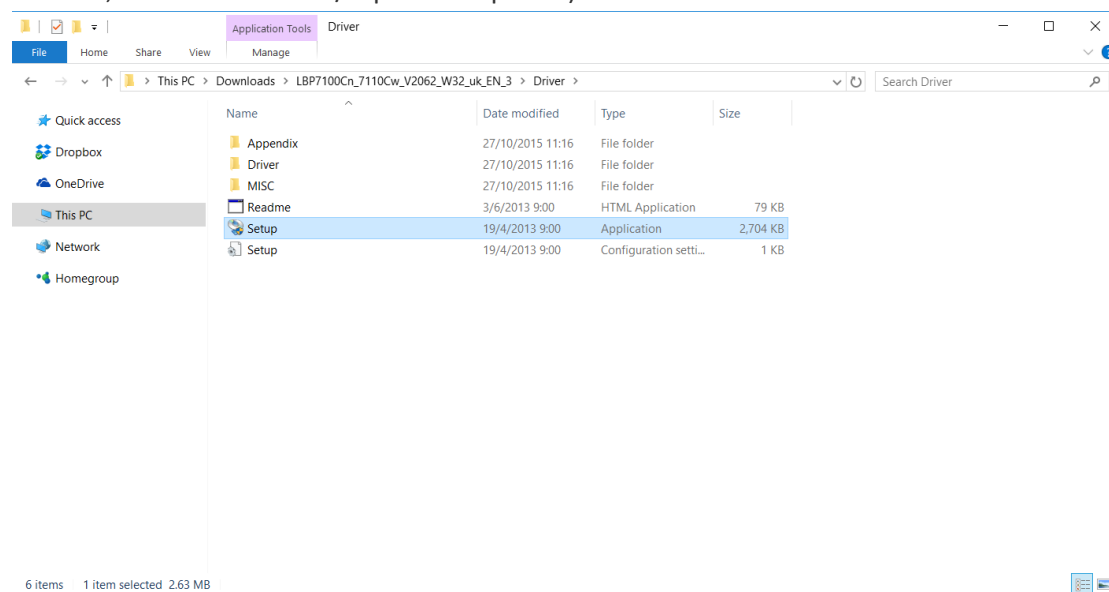

4. 按「Yes」 (Click “Yes”)

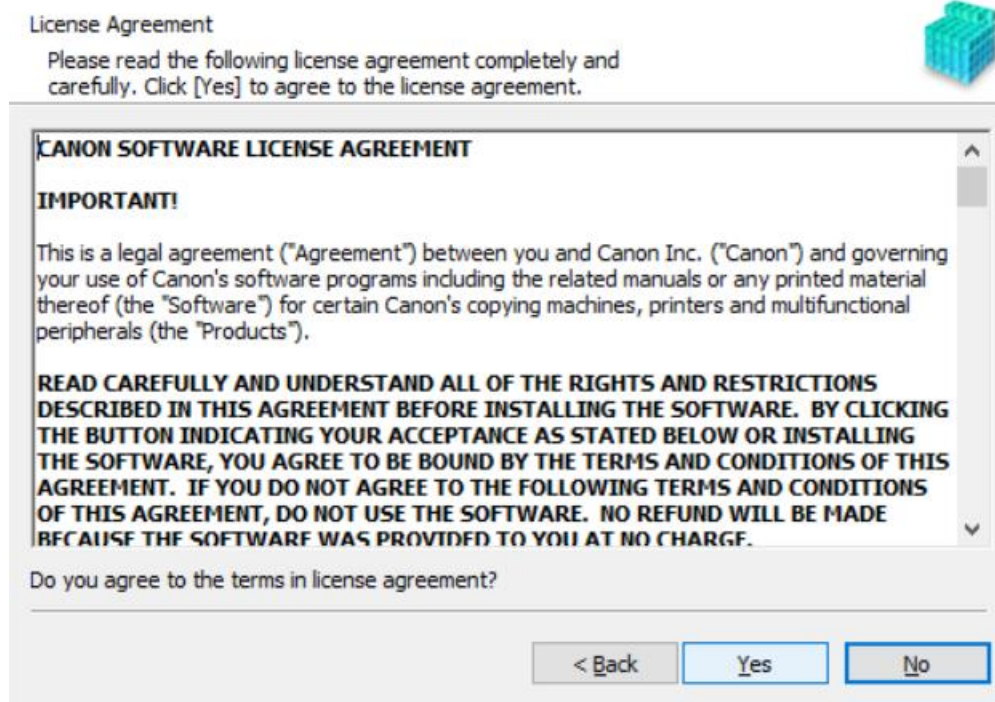

5. 選「Search for Network Printers to Install」，按「Next」 (Select “Search for Network Printers to Install”, then click “Next”)

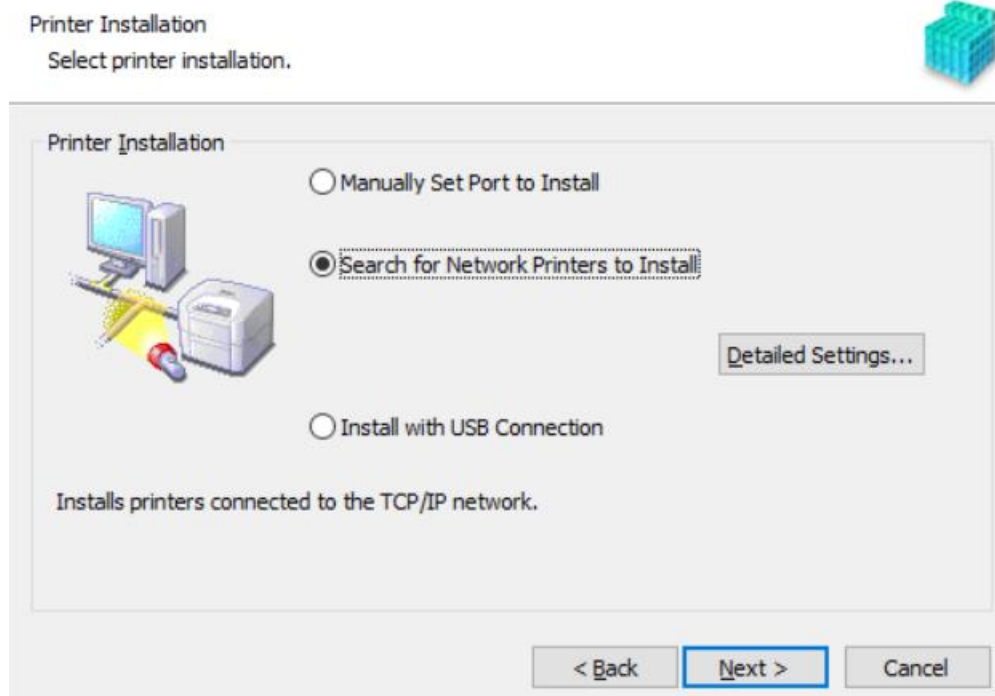

6. 從 IPv4 Devices 點選印表機，按「Add」新增印表機如下圖，按「Next」(Select Printer at IPv4 Devices Printer List, Press “Add” add printer, then click “Next”)

Select Printers to Install
Select the printers to add, and then click [Add].

IPv4 Devices Manual Search by IP Address...

Printer List:

Device Name	Product Name	IP Address	MAC Address
LBP7110Cw	LBP7110Cw	192.168.1.117	DCI

Select All Search Again

Add ↓ ↑ Remove

Printer List for Driver Installation:

Device Name	Product Name	IP Address	MAC Address
-------------	--------------	------------	-------------

Set Printer Information

< Back Next > Cancel

Select Printers to Install
Select the printers to add, and then click [Add].

IPv4 Devices Manual Search by IP Address...

Printer List:

Device Name	Product Name	IP Address	MAC Address
-------------	--------------	------------	-------------

Select All Search Again

Add ↓ ↑ Remove

Printer List for Driver Installation:

Device Name	Product Name	IP Address	MAC Address
LBP7110Cw	LBP7110Cw	192.168.1.117	DC

Set Printer Information

< Back Next > Cancel

7. 按「Start」 (Click “Start”)

The setup program will install the drivers with the following settings.
Confirm the settings.



Printer List for Driver Installation:

= Add =
Printer: LBP7110Cw
Driver : Canon LBP7100C/7110C
Port : CNMFNP_DC

Click [Start] to install.

< Back Start Cancel

8. 正在安裝，請等待 (Waiting for the installation progress)

Installing...
The program features you selected are being installed.



Setup Wizard is installing the LBP7100C/7110C printer driver. Please wait...

Status:
Registering printer...

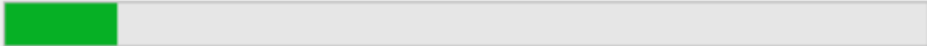

9. 建議別選「Restart My Computer Now」，按「Restart」重新開機 (We recommend choose “Restart My Computer Now”, and then restart computer)

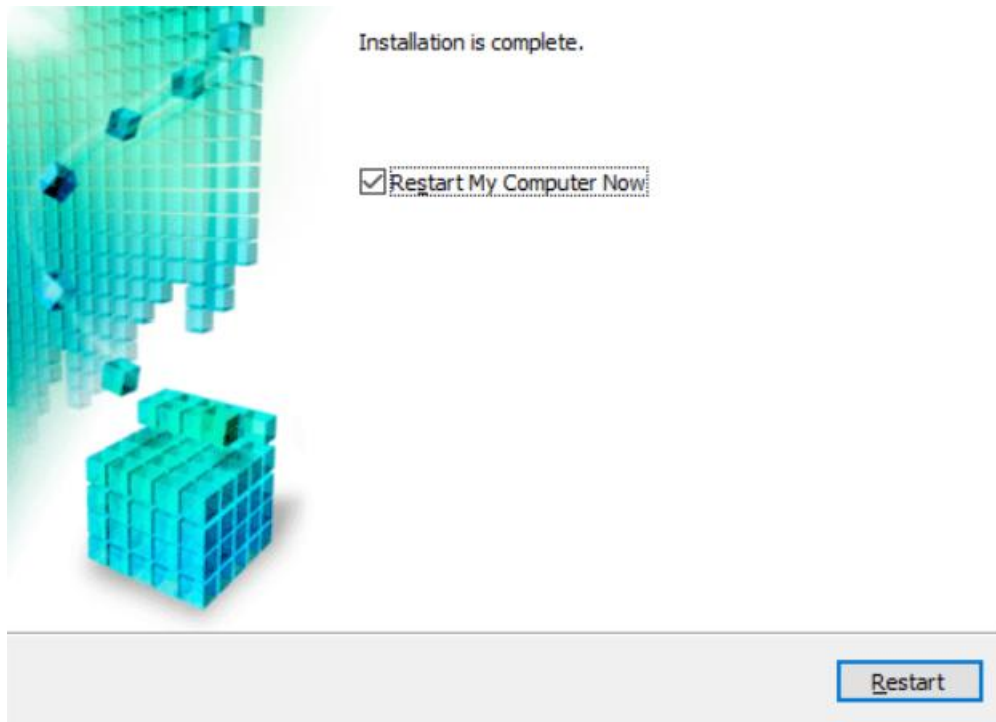

-完-
-End-