

MG7170 安裝 MAC OS X 透過 USB 連線連接印表機之驅動程式步驟

****注意: 安裝驅動程式前請勿接駁 USB 線，以免系統發生錯誤****

點擊以下連結下載有關之驅動程式

https://hk.canon/zh_HK/support/0100535401/2

下載及安裝步驟

1. 按一下「下載」。下載完成後開啟該檔案安裝



2. 按「Setup」

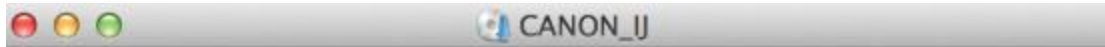

3. 按「Next」



4. 你的電腦可能需要你輸入密碼才可進行安裝動作

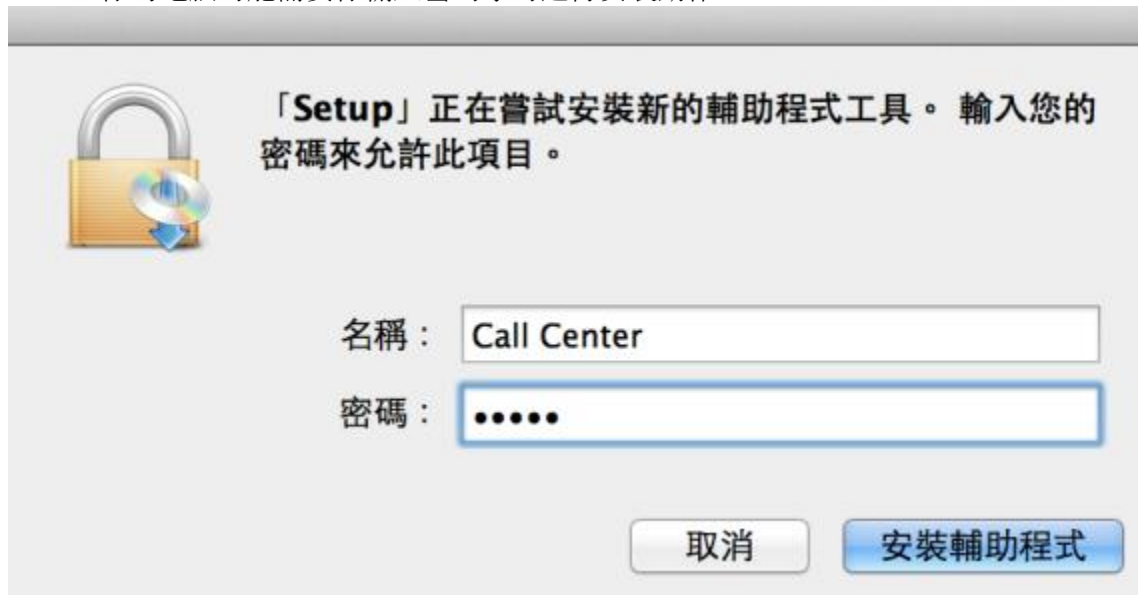

5. 請選擇「USB Connection」

1-1 Connection Method Selection

Select a method to connect the printer.

 **Network Connection**

Select this option when using the printer with a computer over your **Network** (LAN), or when sharing the printer with other computers. An **access point** (or **router**) is required.

 **USB Connection**

Select this option when using the printer by connecting it to the computer with a **USB** cable. After software installation, the procedure to connect your computer with the printer appears. Click "USB Connection," then wait until the next screen appears.

Troubleshooting

Solutions for errors, reference information, etc. appear here.

For details on how to use this guide, click [here](#)

6. 選擇居住地，按「下一步」

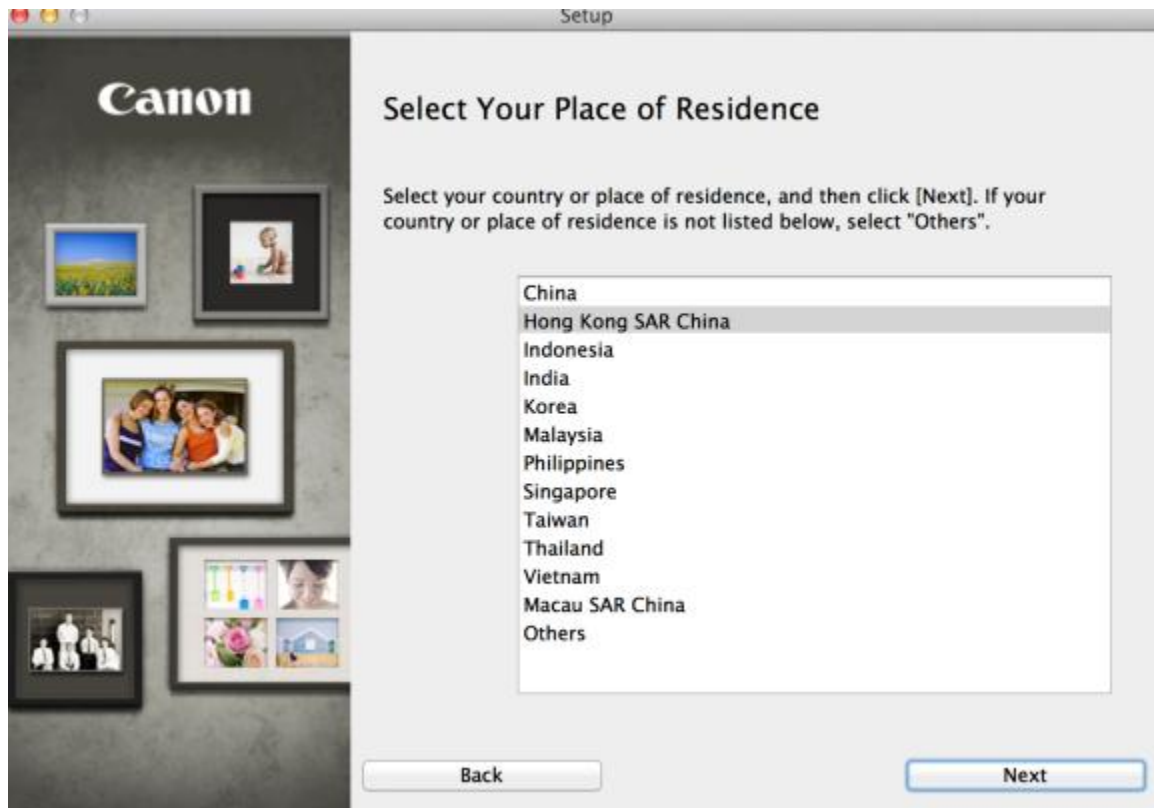

7. 選擇所需軟件

Setup

Software Installation List

The selected software will be installed. Make sure that the software you want to install is selected, and then click [Next].

You need to install all the software below to use all functions of this printer.

| | | |
|-------------------------------------|-----------------------|--------|
| <input checked="" type="checkbox"/> | MP Drivers | 130 MB |
| <input checked="" type="checkbox"/> | IJ Scan Utility2 | 40 MB |
| <input checked="" type="checkbox"/> | User's Manual | 100 MB |
| <input checked="" type="checkbox"/> | My Image Garden | 680 MB |
| <input checked="" type="checkbox"/> | Quick Menu | 25 MB |
| <input checked="" type="checkbox"/> | Canon IJ Network Tool | 20 MB |
| <input type="checkbox"/> | | |
| <input type="checkbox"/> | | |
| <input type="checkbox"/> | | |
| <input type="checkbox"/> | | |
| <input type="checkbox"/> | | |
| <input type="checkbox"/> | | |
| <input type="checkbox"/> | | |
| <input type="checkbox"/> | | |
| <input type="checkbox"/> | | |

Drive Macintosh HD 458652 MB free space

Total used space: 995 MB

Select All

Clear All

Back

Next

9. 請按「Yes」

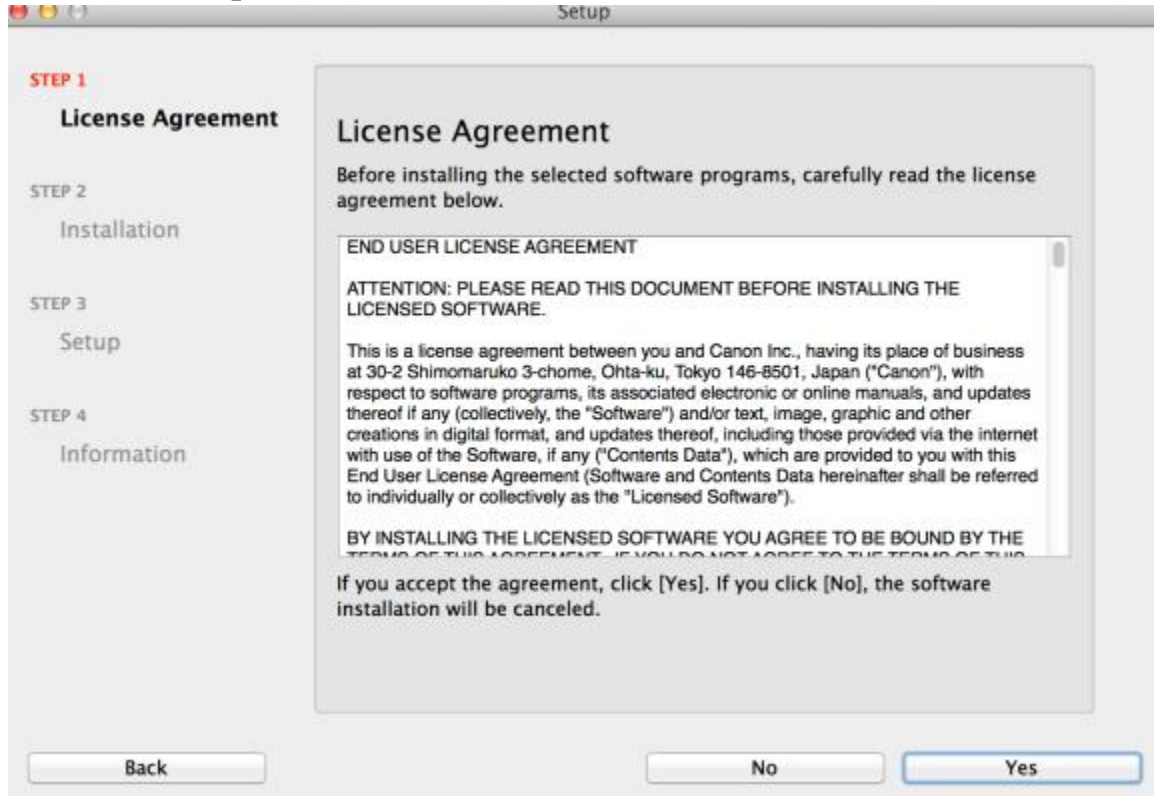

10. 可自訂是否在桌面放置說明書

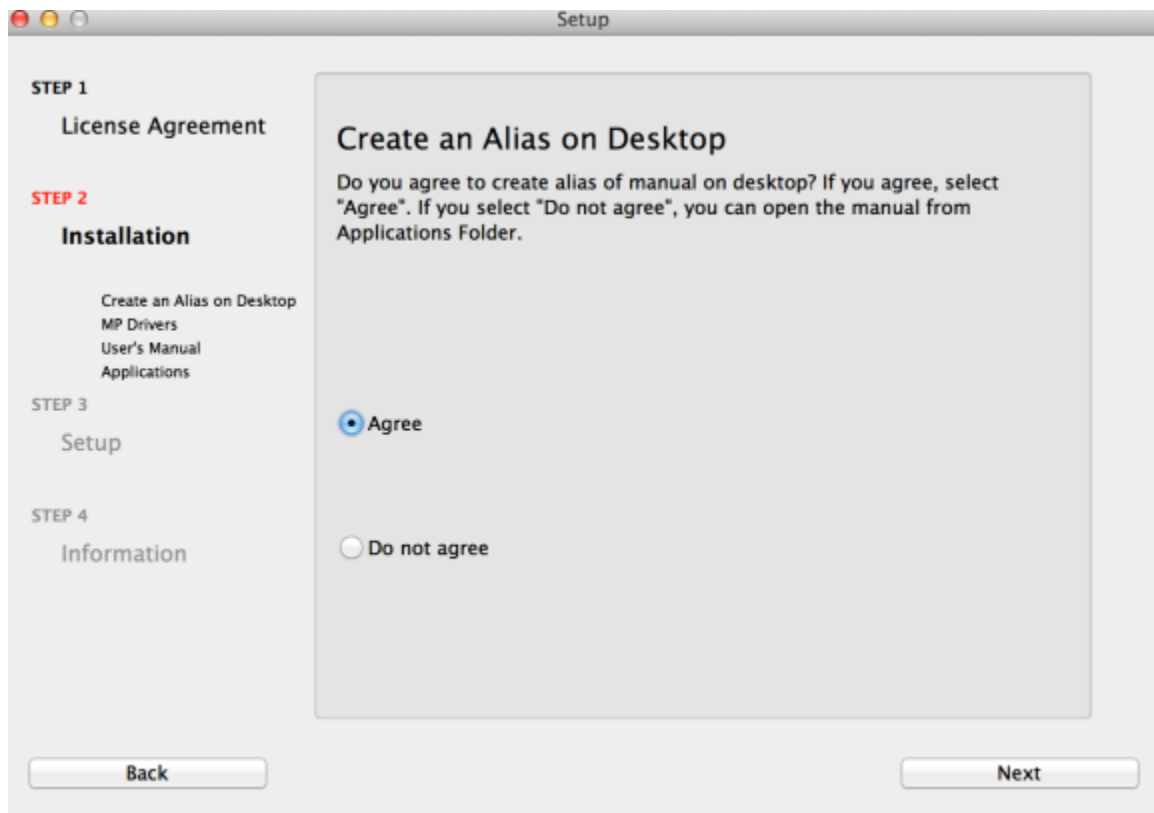

11. 等待安裝完成

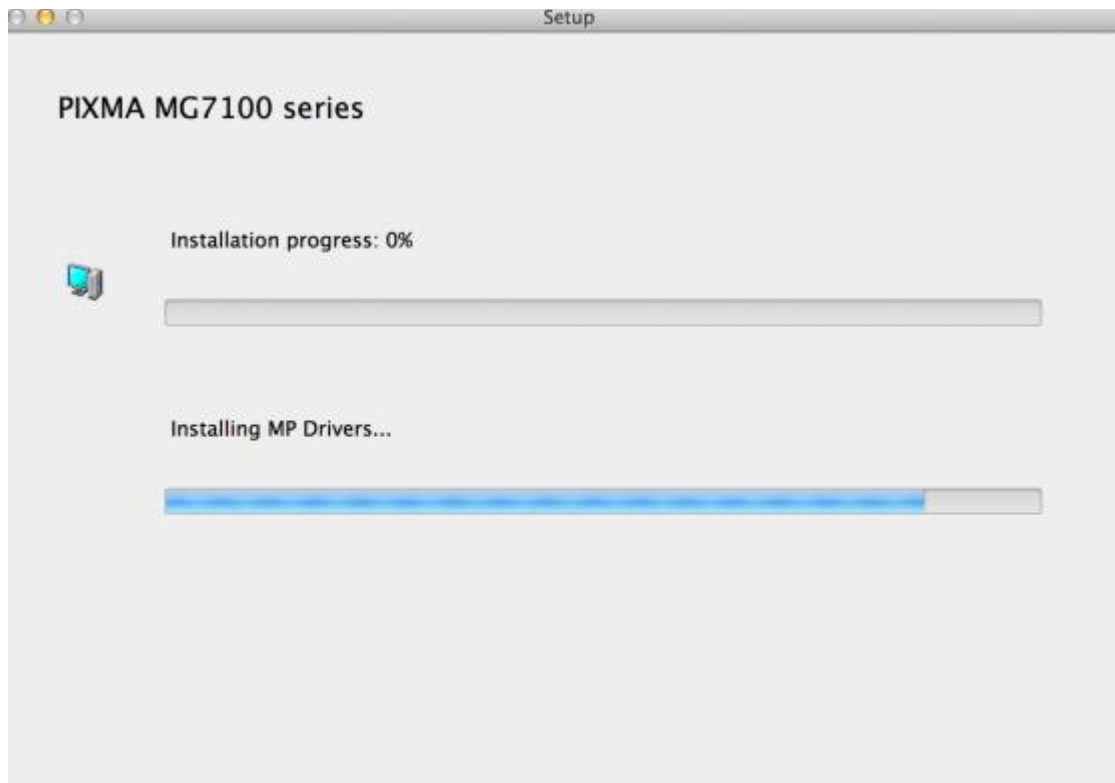

12. 出現此畫面時,使用 USB 線連接印表機及電腦,然後開啟印表機電源

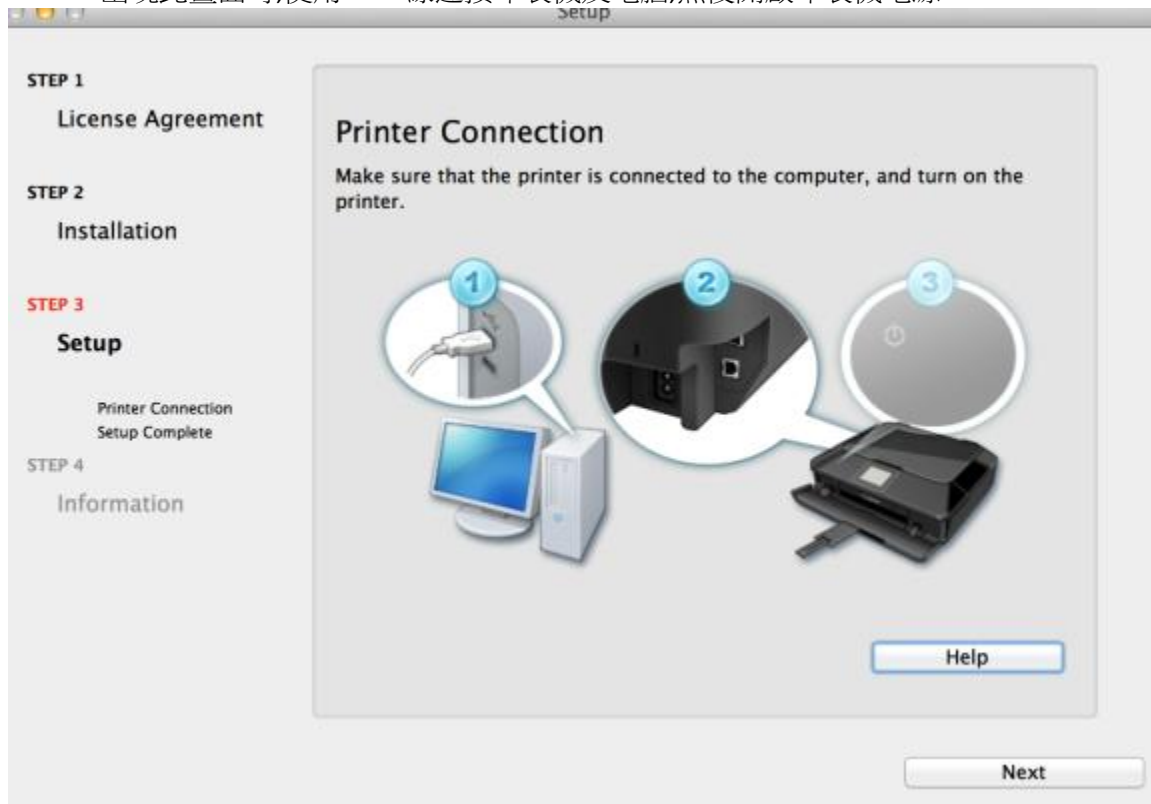

13. 安裝完成，按「Next」

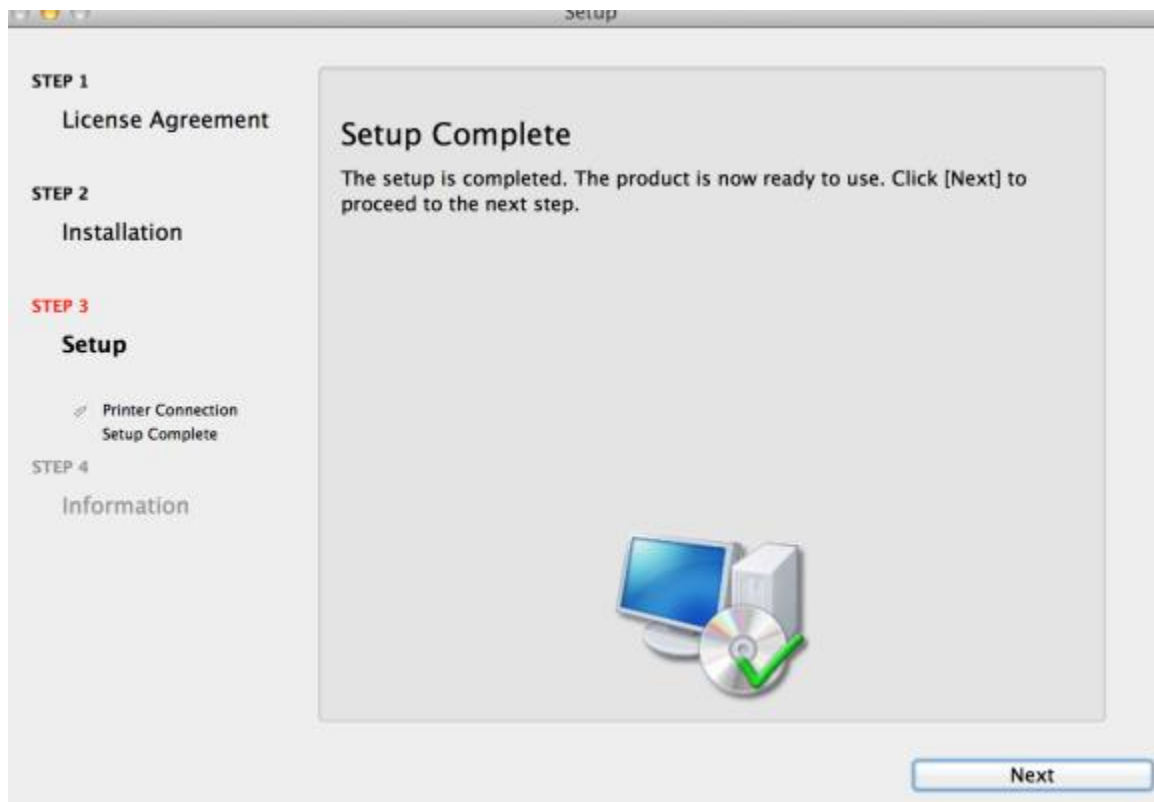

14. 可自訂是否同意安裝調查程式

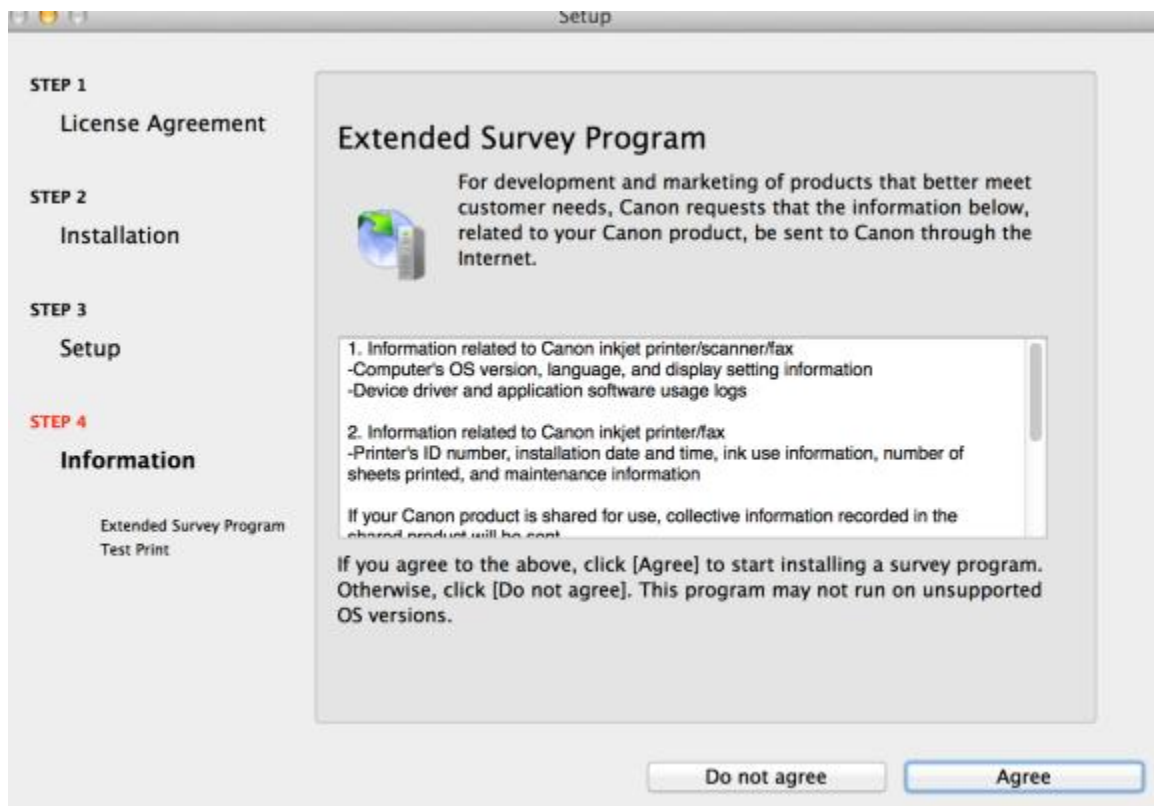

15. 建議按「執行」列印測試頁，完成後按「下一步」

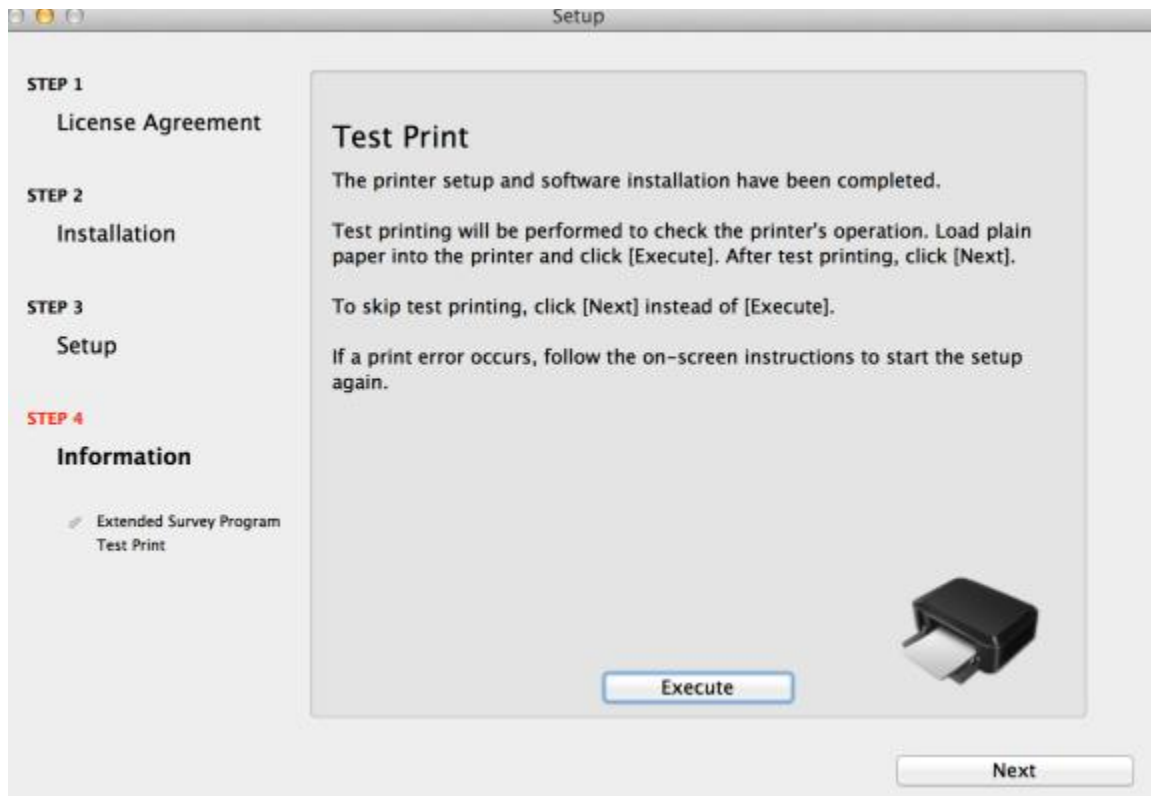

16. 安裝完成

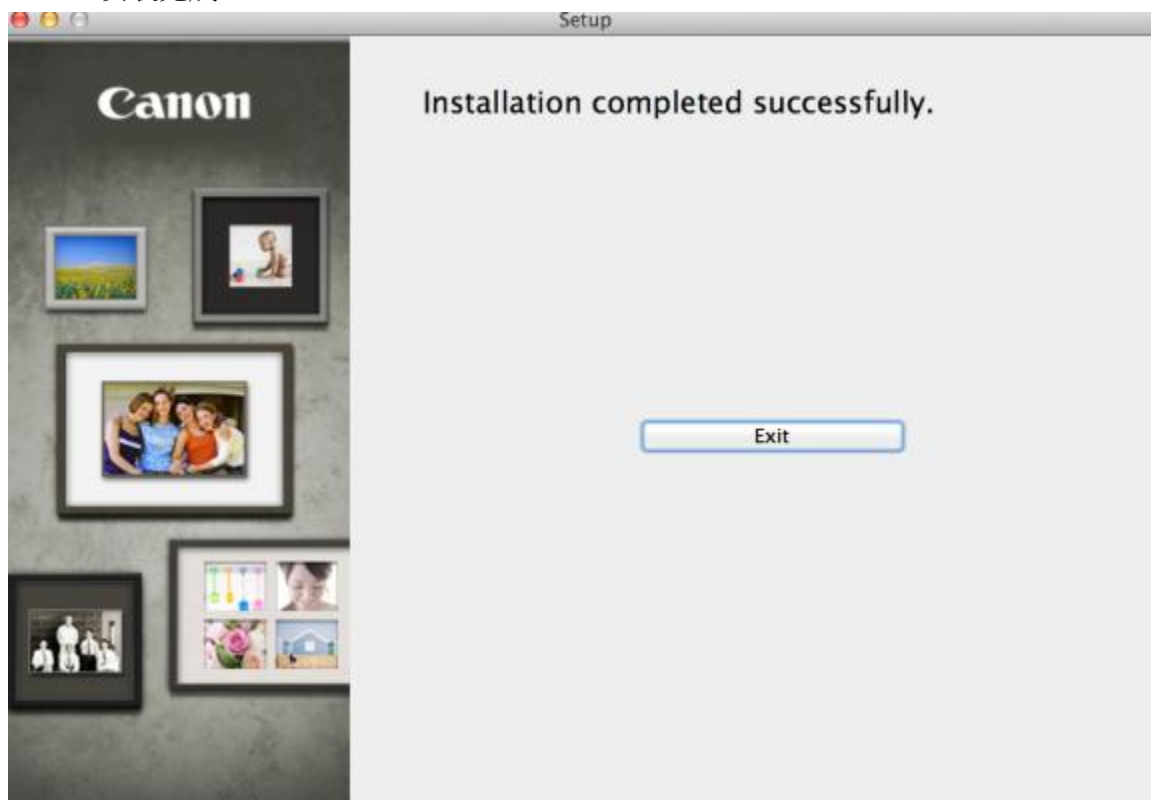

-完-